

# **DOES WICWA APPLY?**

Wis. Stats. § 48.02(8g) & (8r); § 48.028(2)(d)

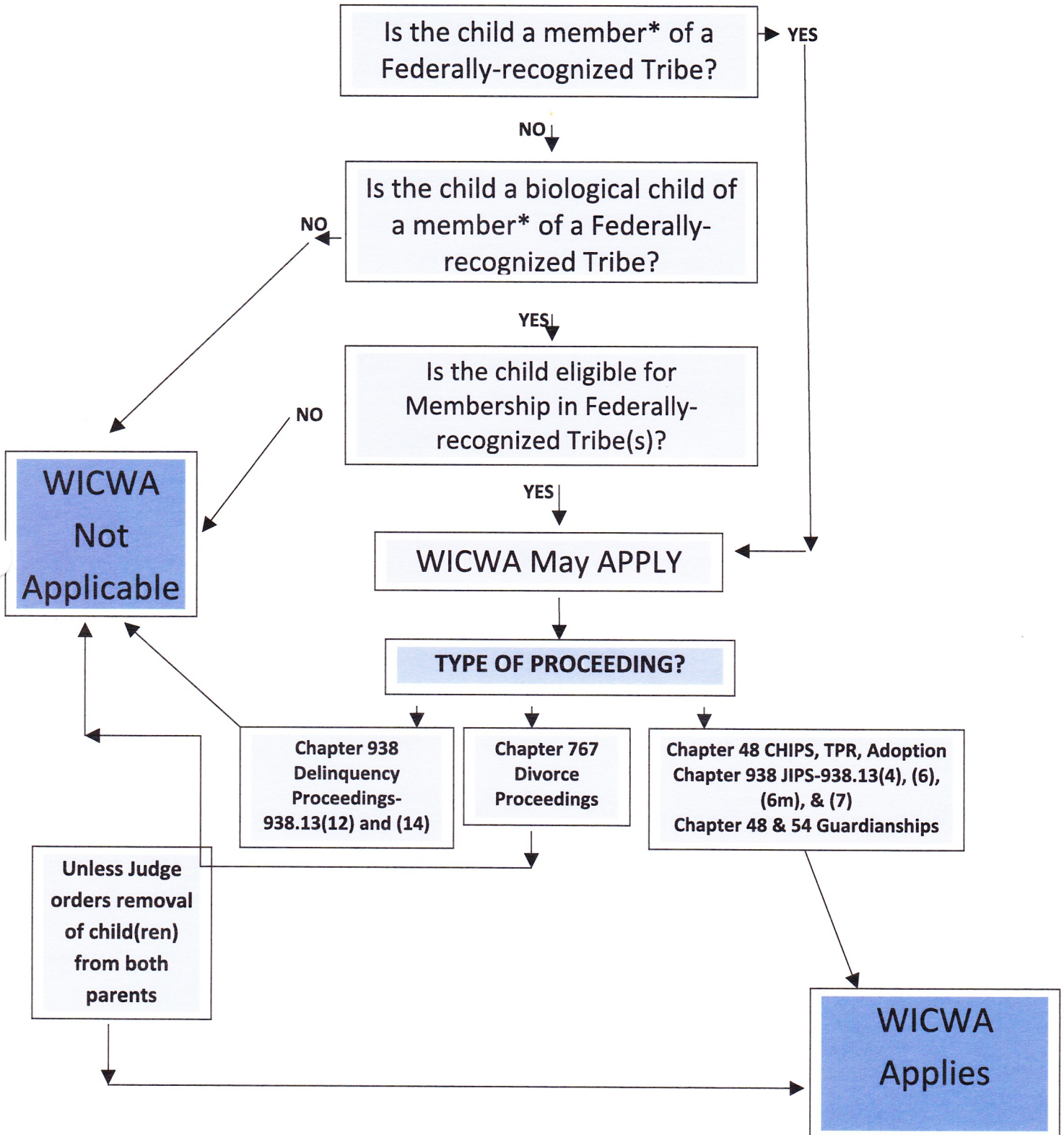

\*Membership is NOT the same to enrollment. A child or parent may not be eligible for federal enrollment but may still be a "member" of the Tribe for purposes of WICWA application. The question of membership should be deferred to the Tribe.